



Train. Protect. Prevent.

THE IMPORTANCE OF ASBESTOS AWARENESS

The use of asbestos was banned in 1977, and it had a very broad range of applications. Because of this asbestos can be found in many materials that are from that time period. The reason this should be of a concern is that asbestos can be threatening to life and health. It affects the respiratory tract and people that have been exposed can develop mesothelioma, later on. This is a rare type of lung cancer that is directly caused by asbestos.

Before the demolition of any building built pre 1977 it needs to be tested for asbestos materials and must be disposed of properly, if it does contain asbestos. As well as disturbing any other types of building materials that may contain asbestos. There could be legal consequences if this is not followed as it can put workers as well as anybody in the area at risk.

Who is at risk when they are exposed to asbestos? Every person near that area is put at risk as it can still cause adverse affects no matter your age or size. However, a person has a prior lung disorder such as that person is a smoker they are at greater risk to develop asbestosis which will put that person at a higher risk for mesothelioma.

Asbestos while it might not cause cancer right away it puts people at risk for asbestosis as well as mesothelioma. Putting people at risk for a disease like that will have serious legal ramifications. Do your homework, know what you are working with, and if you are unsure contact your local safety consultant to check. Can anyone contribute a time that insert topic name was involved in your work? Can anyone recall a near miss or accident that could've been prevented.

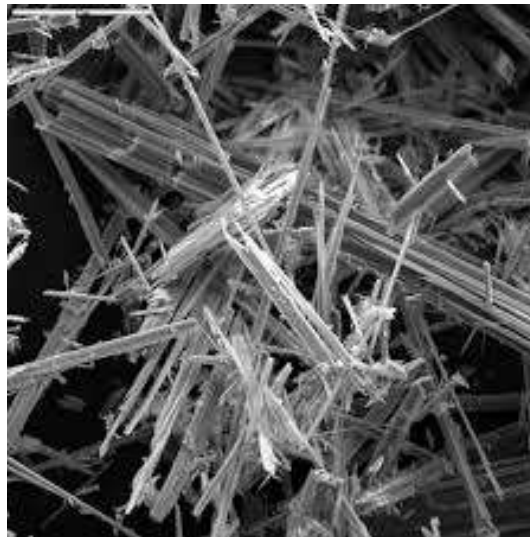

Work Site Review: Hazards/Safety Suggestions

Company Name: _____ Work Site Location: _____

Date: _____ Start Time: _____ Finish Time: _____ Foreman/Supervisor: _____

Employee Signatures: (continue on back of sheet if necessary)

(My signature attests and verifies my understanding of and agreement to comply with, all company safety policies and regulations, and that I have not suffered, experienced, or sustained any recent job-related injury or illness)

Manager/Supervisor's Signature: _____

Disclaimer: The information and suggestions contained in these safety talks are believed to be reliable. However, the authors of the topics and the owners of this web site accept no legal responsibility for the correctness, sufficiency, or completeness of such information or suggestions contained within these topics. These guidelines do not super cede local, state, or federal regulations and must not be construed as a substitute for, or legal interpretation of, any OSHA regulations